



Christian Marclay
David Bowie
from the Body Mix
series, 1991.

Identity and Gender Performance in Photography

A–S 280

University of Kentucky



Christian Marclay
David Bowie
from the Body Mix
series, 1991.

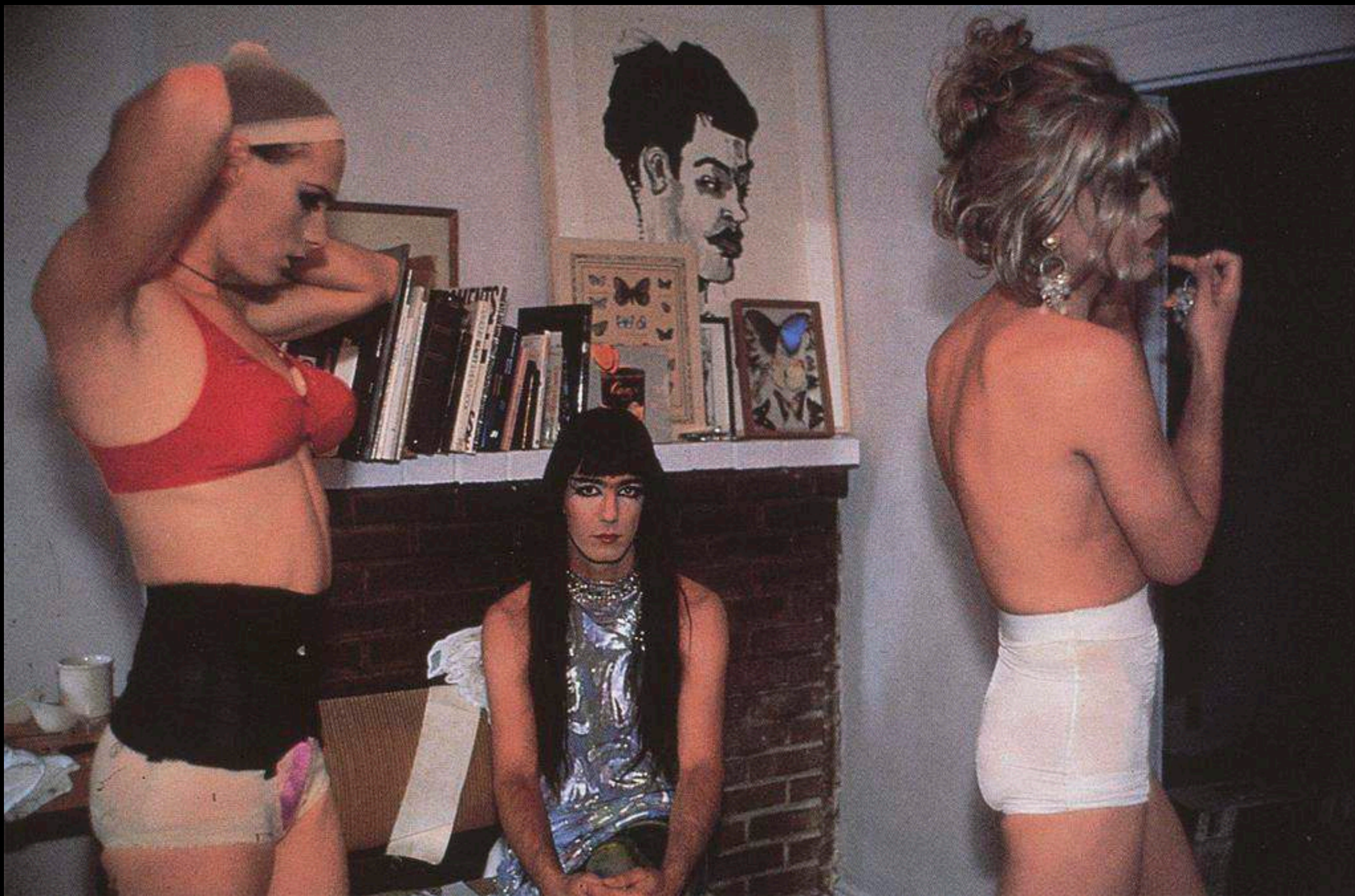

Nan Goldin. from *The Ballad of Sexual Dependency*, 1987.



Diane Arbus
1967.

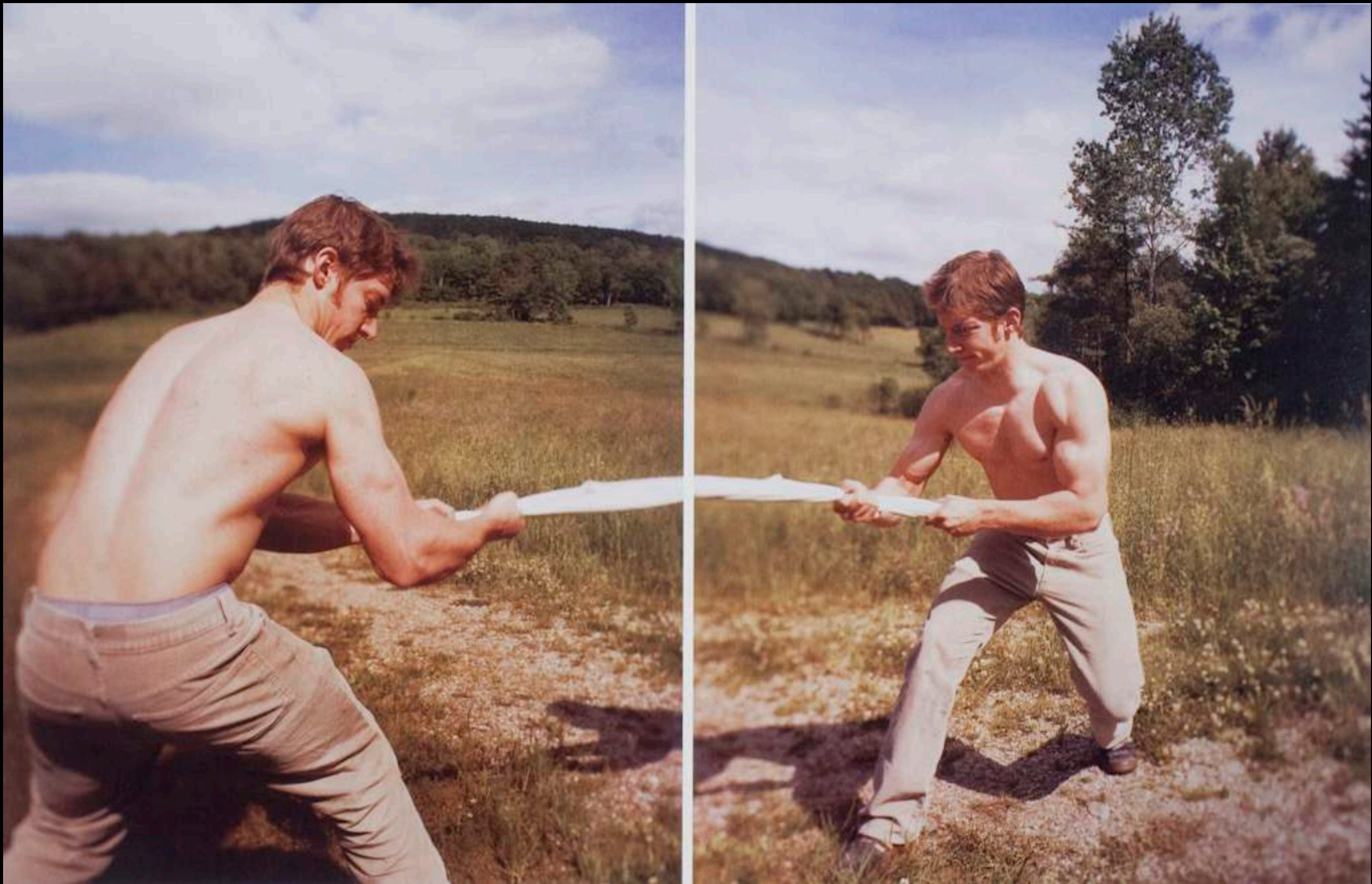

David Hilliard. *Tug of War*, 2003.



Gucci Advertisement



Robert Rauschenberg
Are You Rea #1,
1964-68.



Hannah Hoch
c. 1925.



Nikki S. Lee. from the series *Parts*, 2000-2005.

Claude Cahun



Claude Cahun. *Self-Portrait*, 1914.

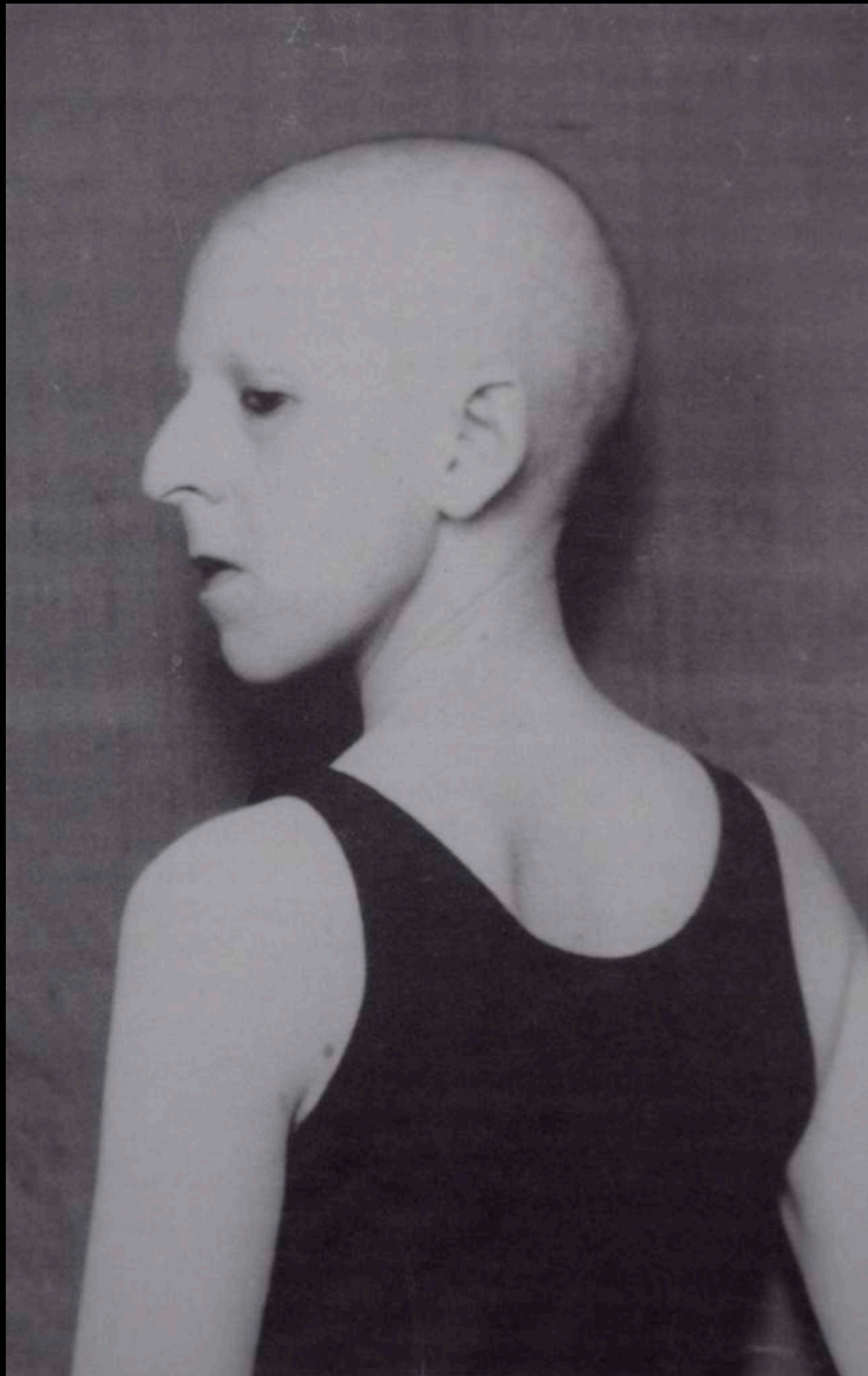

Claude Cahun.
Self-Portrait,
1920.

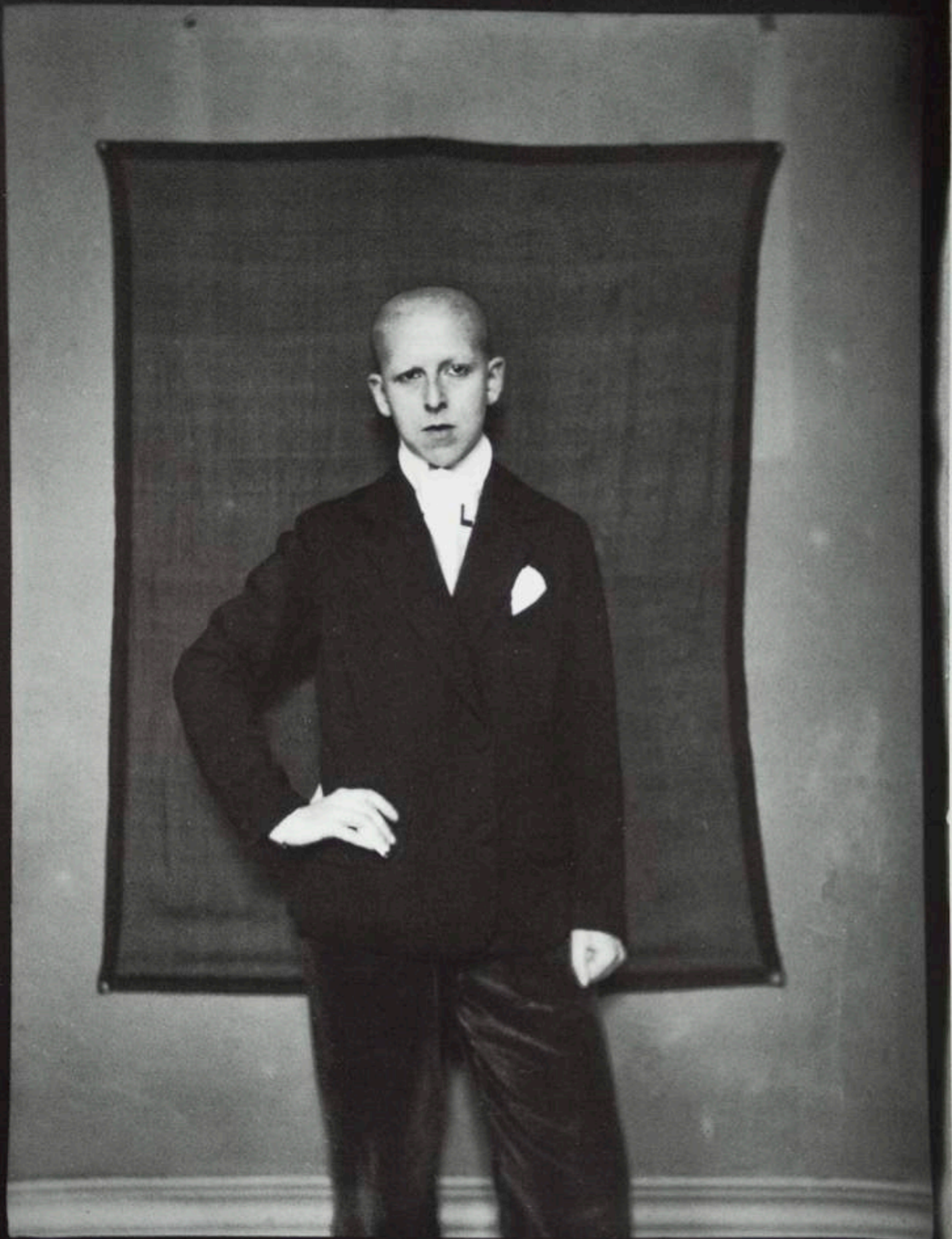

Claude Cahun.
Self-Portrait,
1921.

Claude Cahun.
Self-Portrait,
1927.

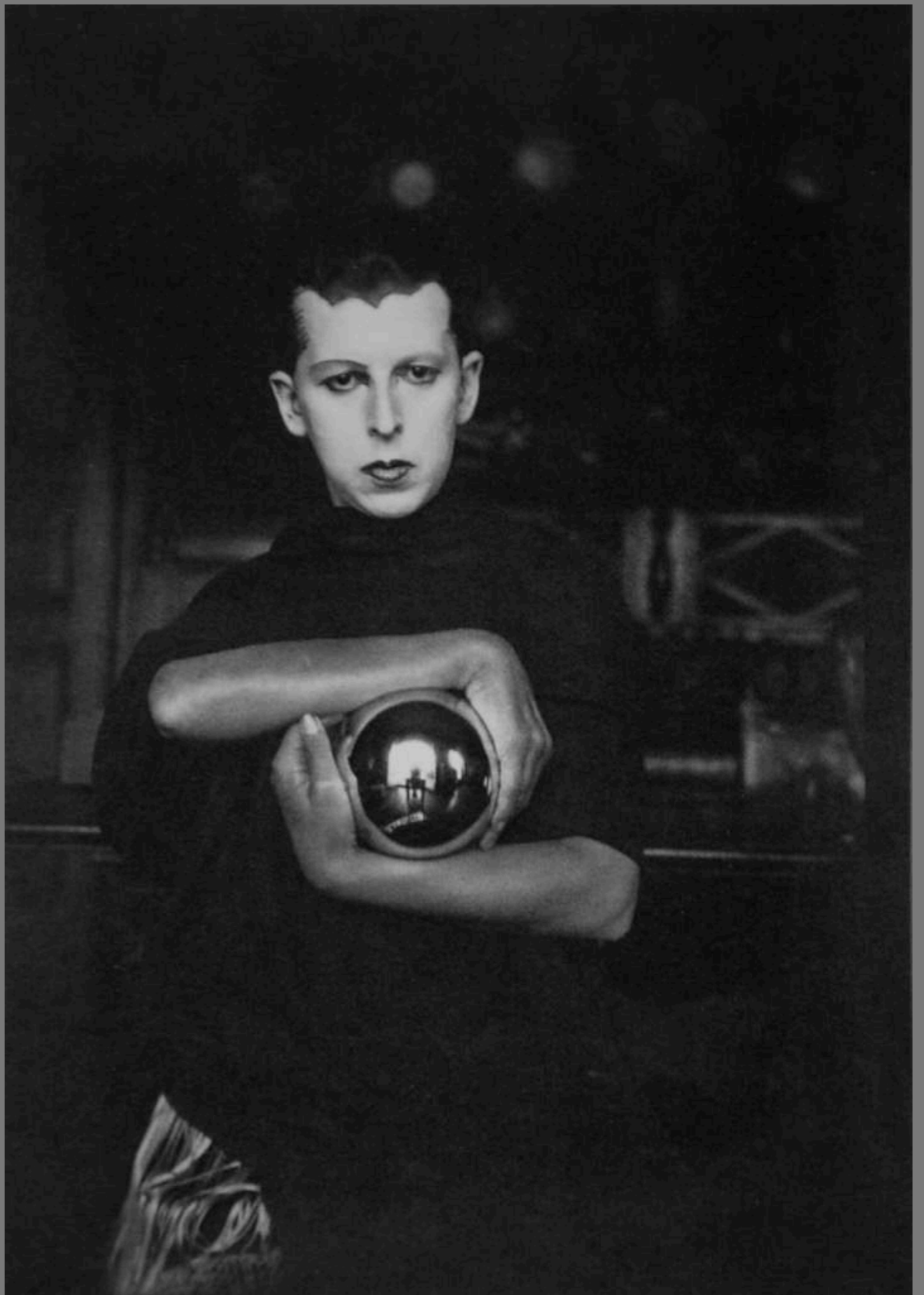



Claude Cahun.
Self-Portrait,
1928.



Toni Frissell,
*Untitled, published in
Vogue,
1941.*



Claude Cahun.
Self-Portrait with Quilt,
1928.



Claude Cahun.
*Self-Portrait with
Masks on Cloak,*
1928.



Claude Cahun.
Self-Portrait with Mask,
1928.

Claude Cahun.
Self-Portrait,
1929.





Claude Cahun.
*Self-Portrait in Velvet
Evening Gown,*
1939.

Andy Warhol



Andy Warhol.
*Campbell's Soup Can
with Can Opener,*
1962.

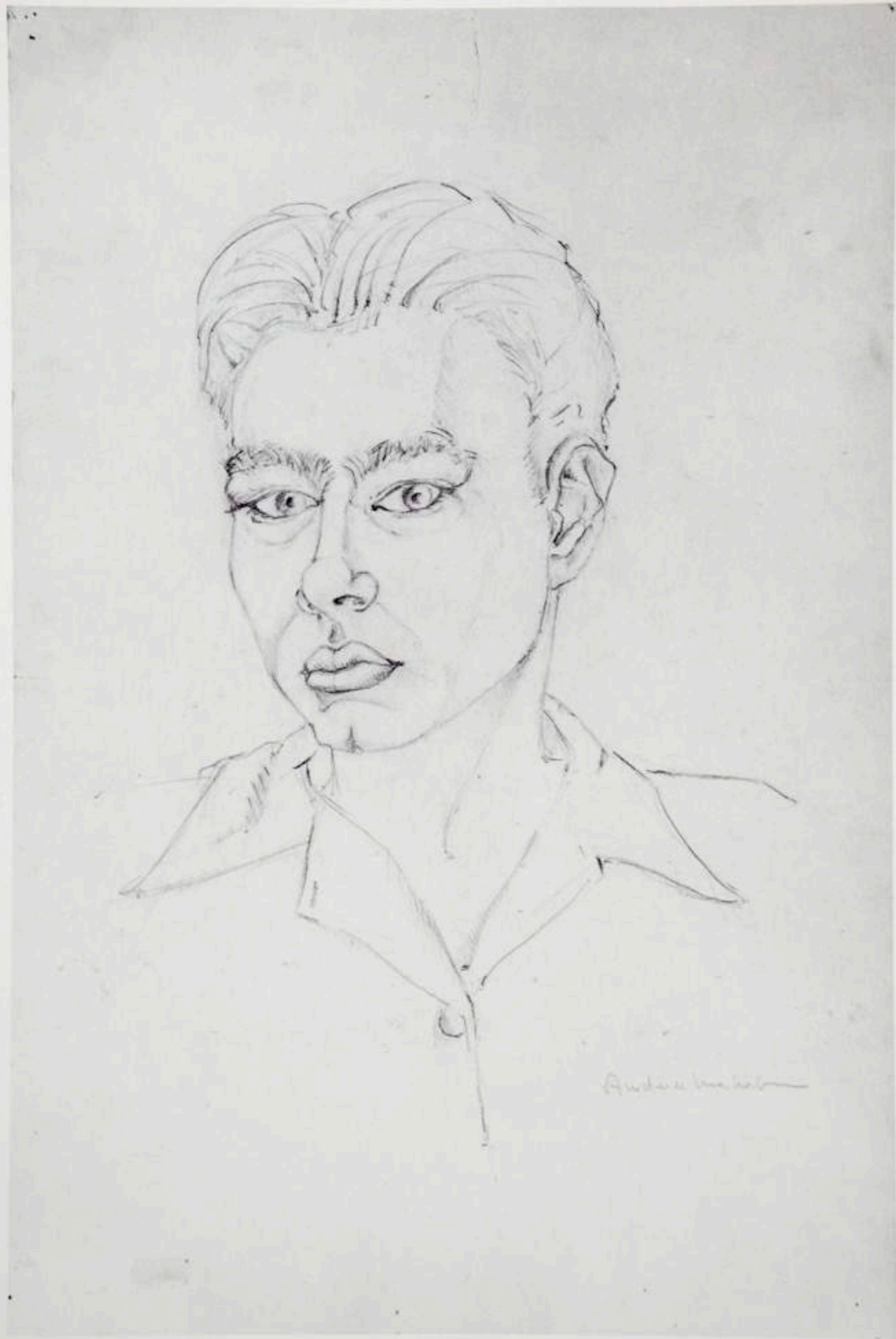

Andy Warhol.
Self-Portrait,
1942.



Andy Warhol. *Self-Portraits in Drag*, 1986.

Andy Warhol.
Marilyn,
1967.



Andy Warhol.
Sixteen Jackies,
1964.





Andy Warhol. *Ethel Scull Thirty-Six Times*, 1963.



Andy Warhol. *Marilyn Monroe's Lips*, 1962.



Andy Warhol. *Ten Lizes*. 1963.



Andy Warhol.
Blue Liz as Cleopatra,
1963.

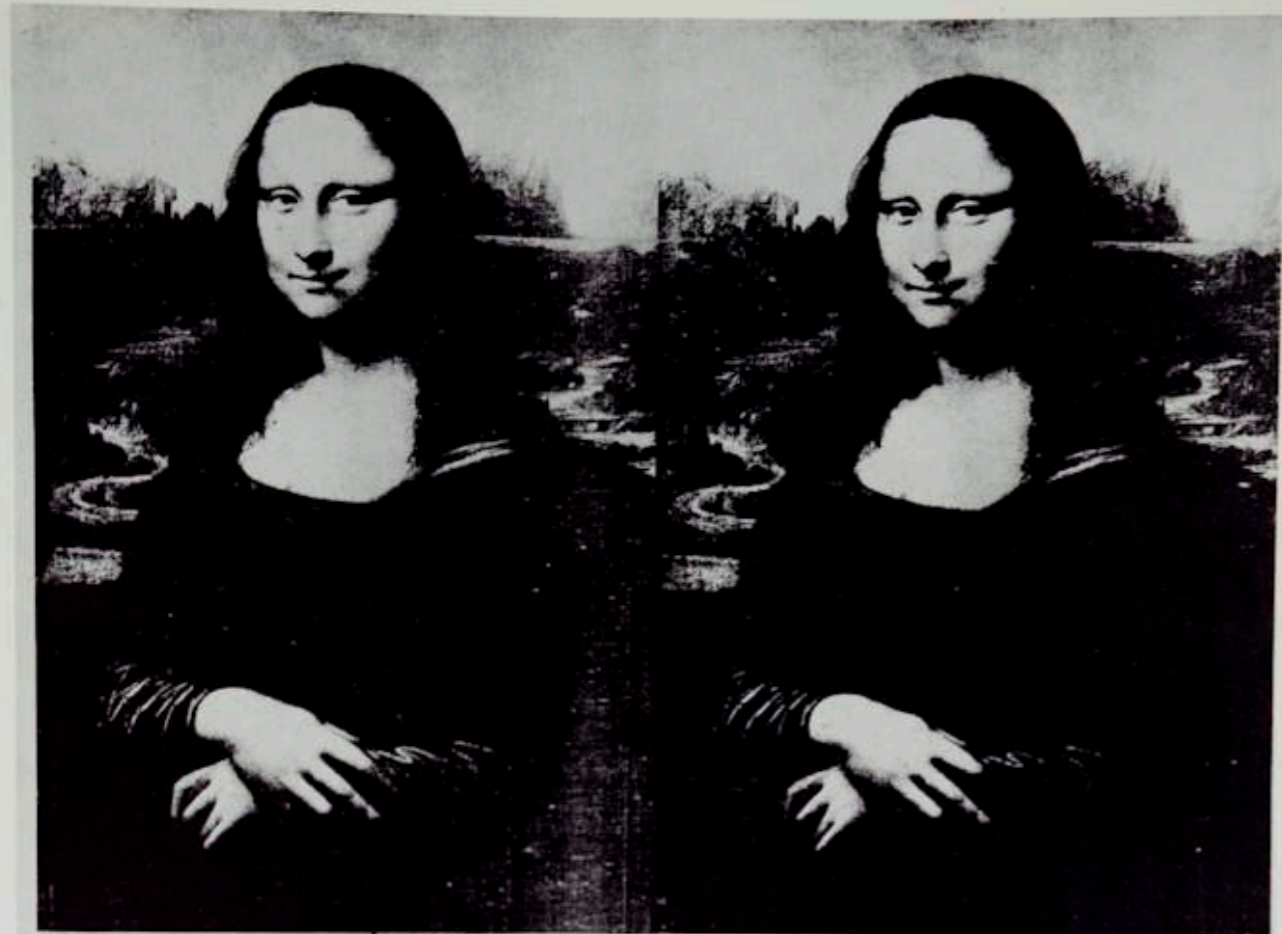

Andy Warhol. *Four
Mona Lisas*
1963.

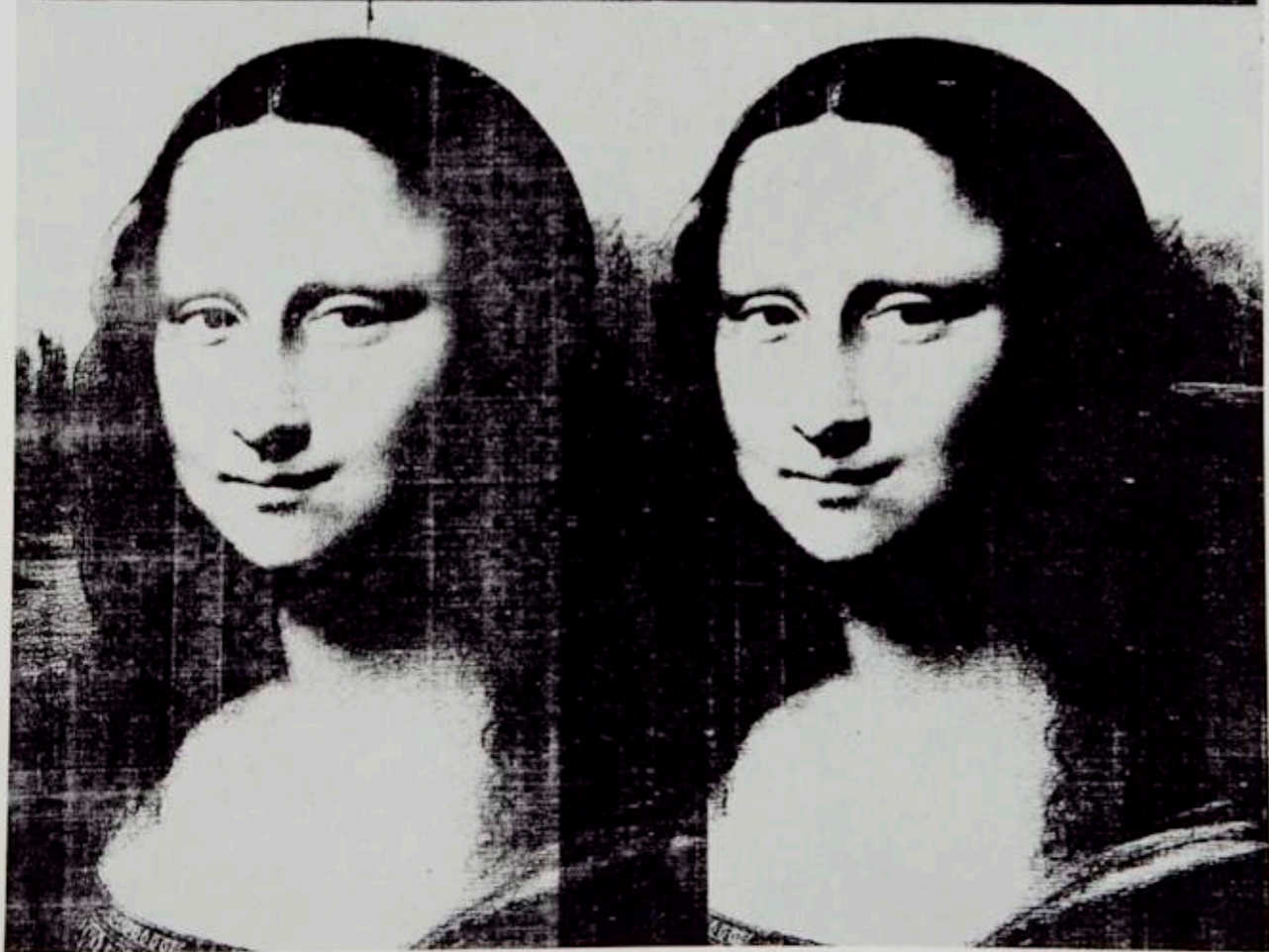



Andy Warhol. *Mona Lisa*,
1963.

Andy Warhol. *Triple
Elvis,
1962.*



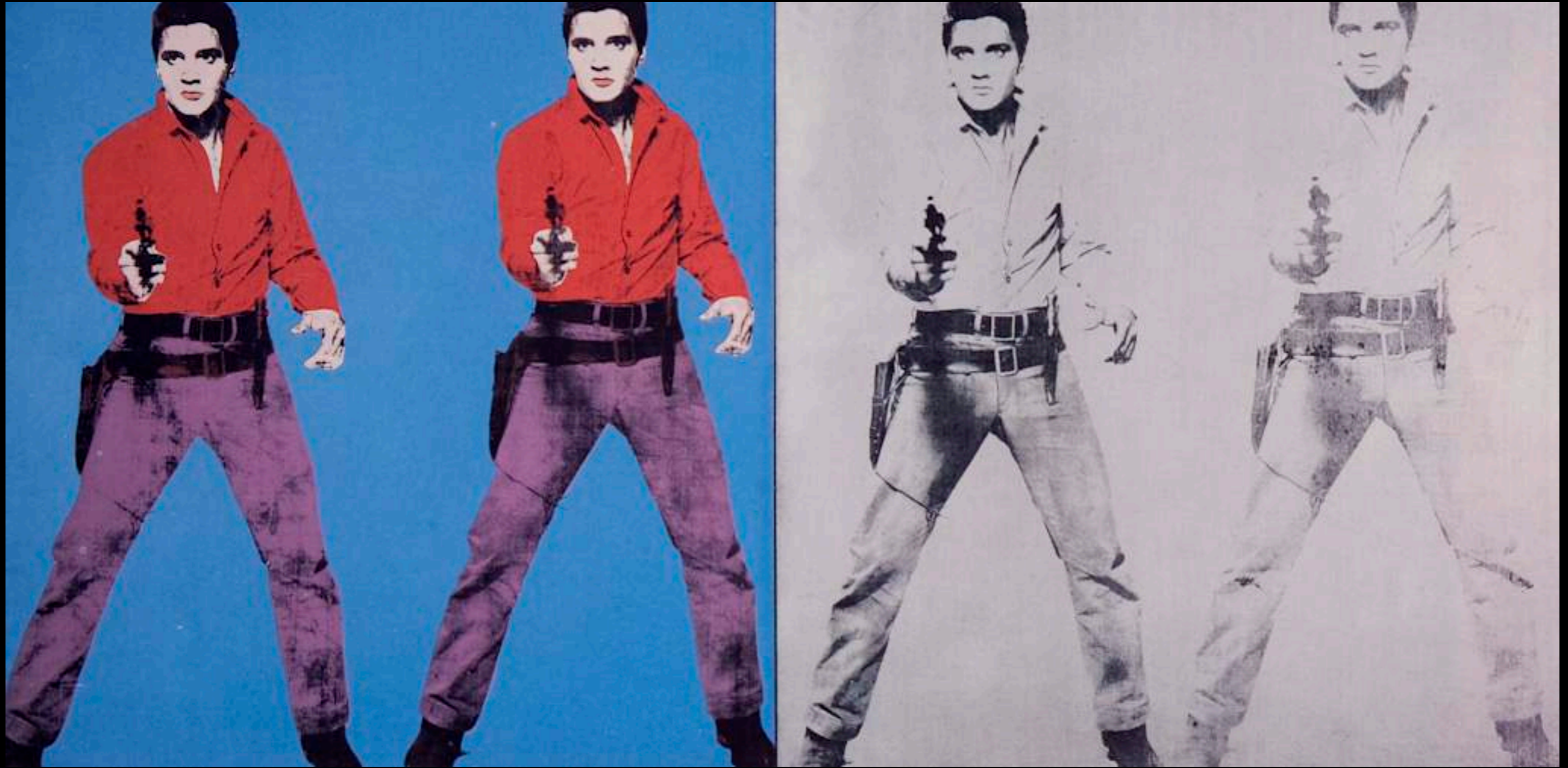

Andy Warhol. *Elvis I and II*, 1964.



Andy Warhol. *Large Kiss*, 1966.



Andy Warhol. *Large Sleep*, 1966.

Andy Warhol.
Maquettes for the
Portfolio
"Mick Jagger," 1975.

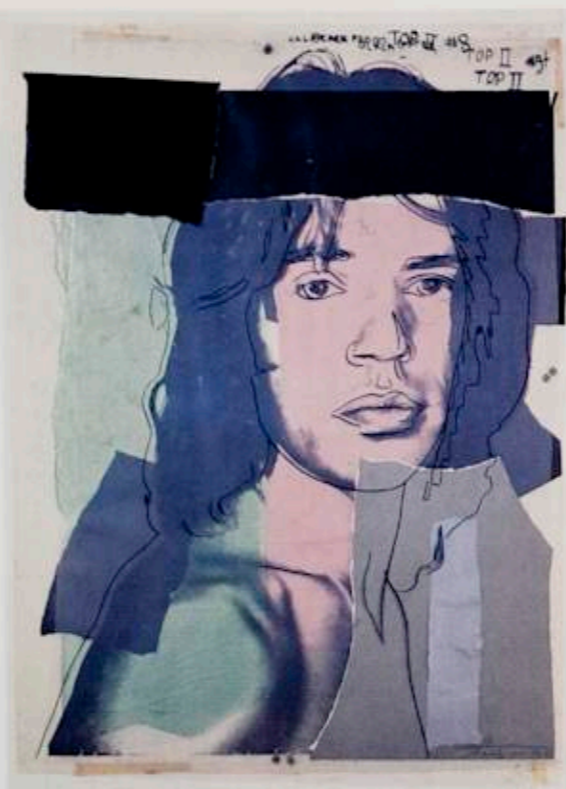

Andy Warhol.
*Maquettes for the
Portfolio
"Mick Jagger,"* 1975.



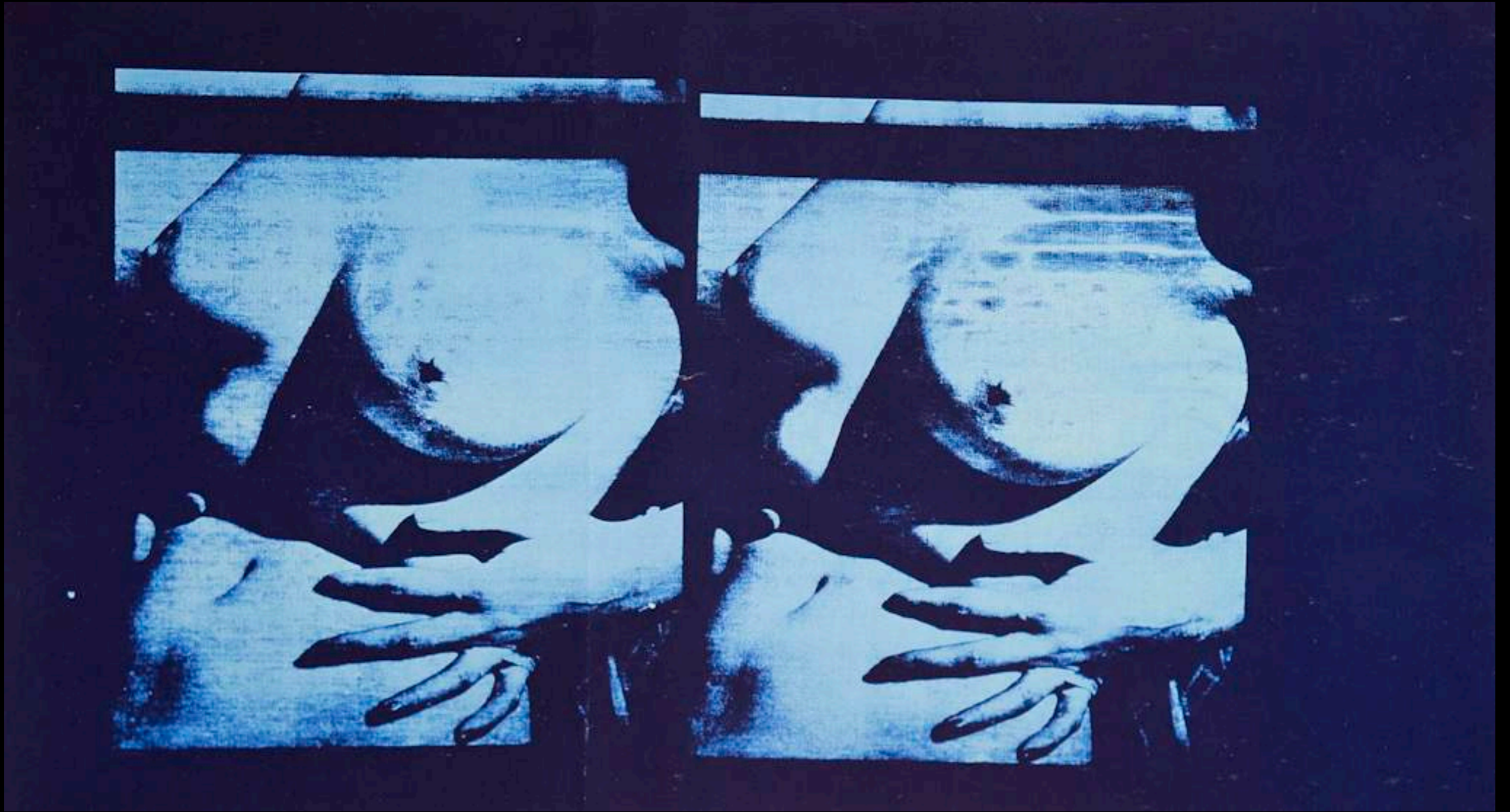

Andy Warhol. *Double Torso*, 1967.

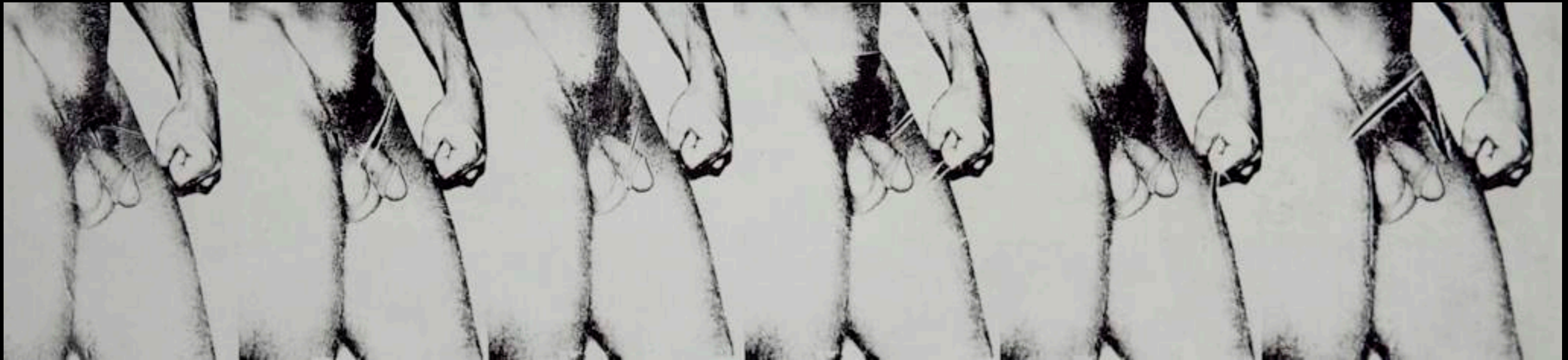

Andy Warhol. *Torsos*, 1977.

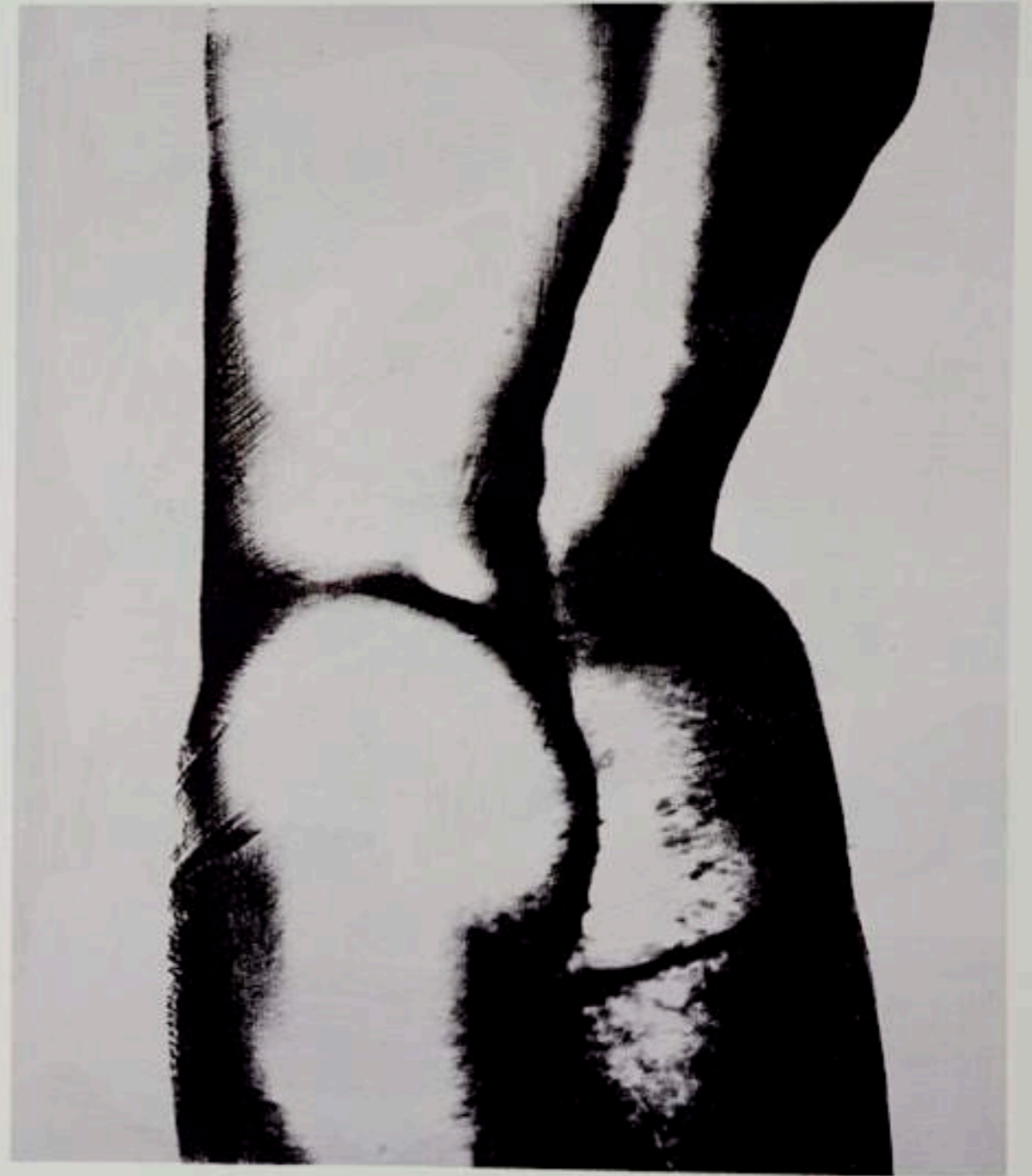

Andy Warhol. *Torsos*, 1977.

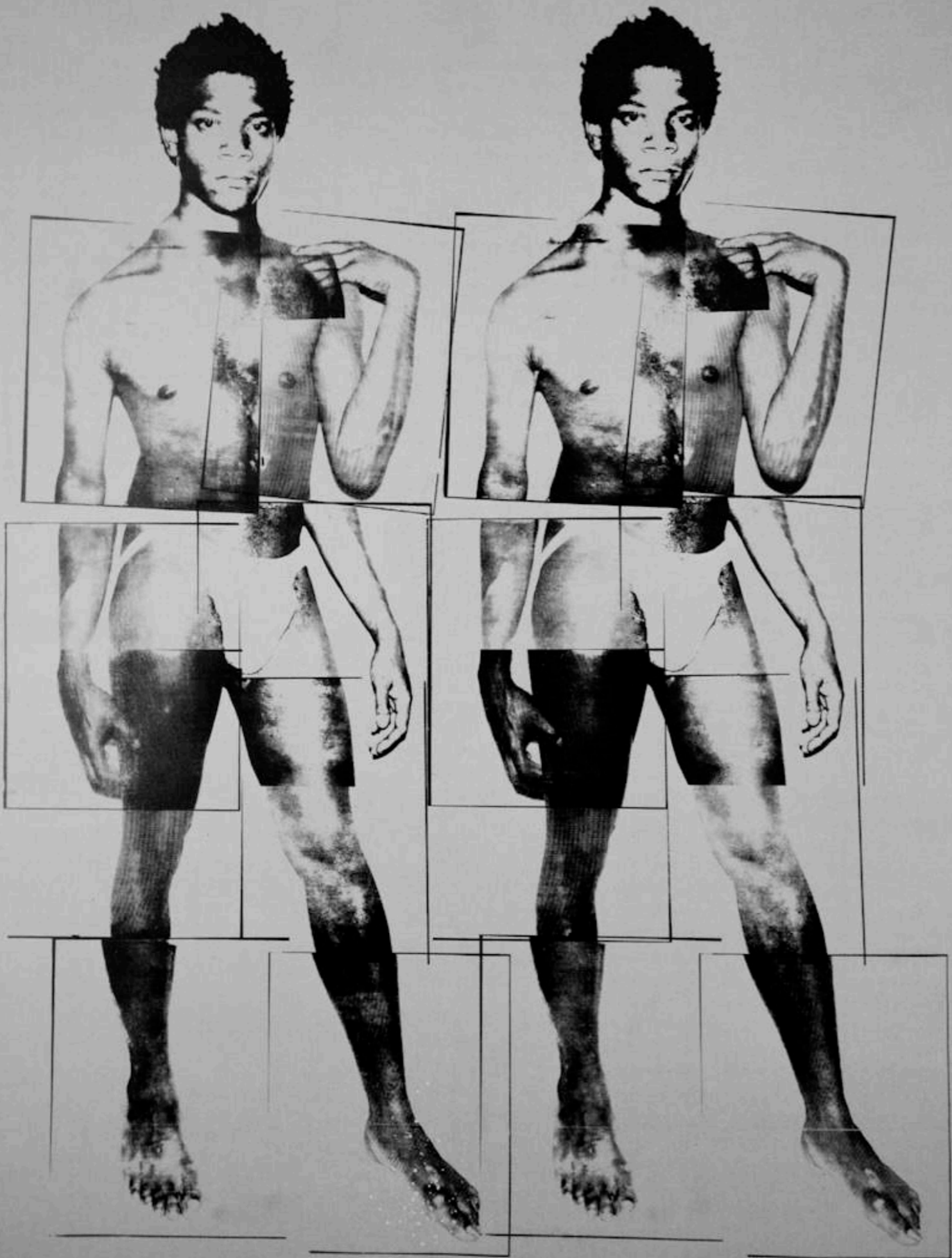

Andy Warhol. *Jean-Michel Basquiat*,
1985.



Andy Warhol. *Self-Portrait*,
1964.

Robert Mapplethorpe



Robert
Mapplethorpe.
Self-Portrait,
1980.



Robert
Mapplethorpe.
Self-Portrait,
1980.

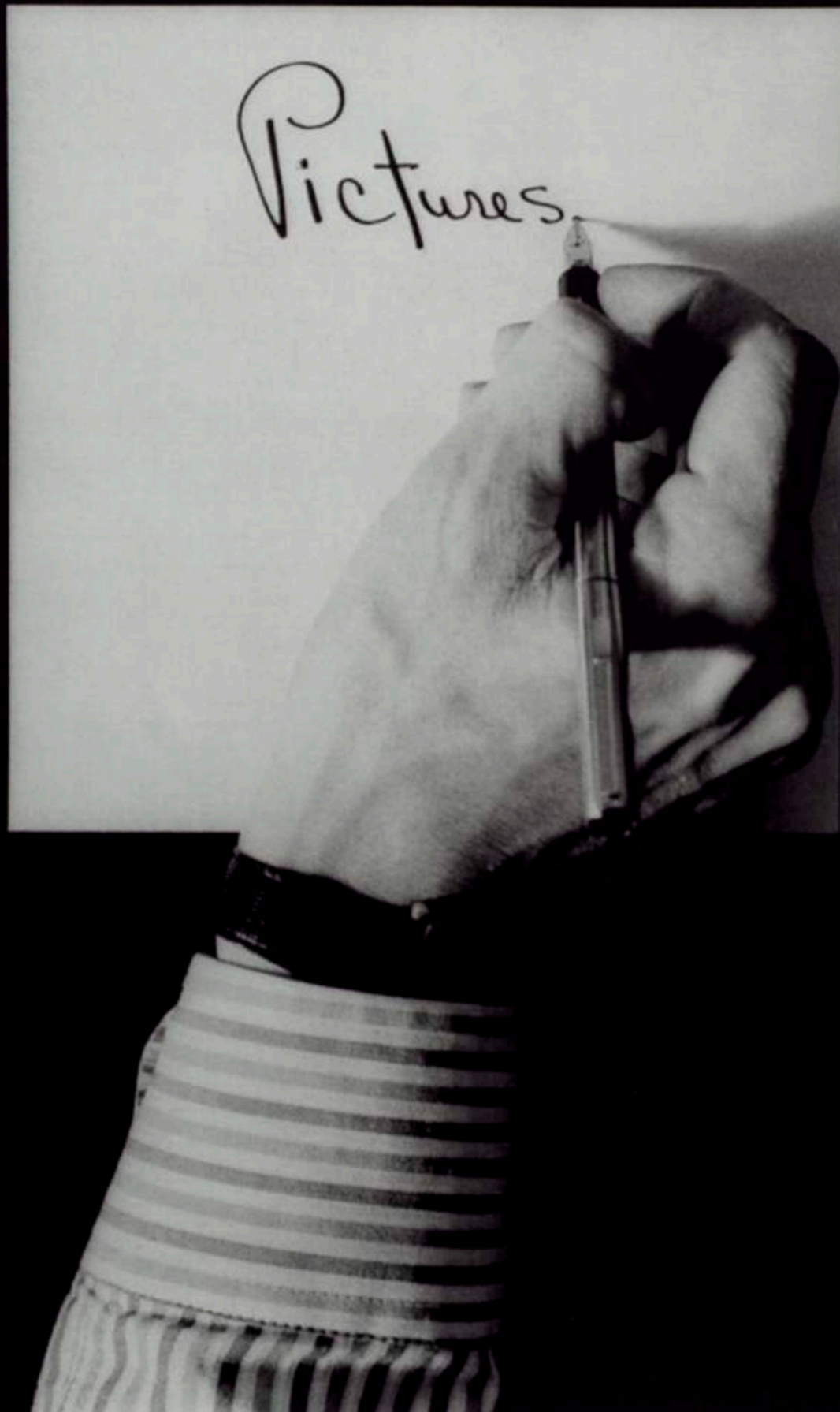

Robert
Mapplethorpe.
*Pictures/Self-
Portrait*
1977.

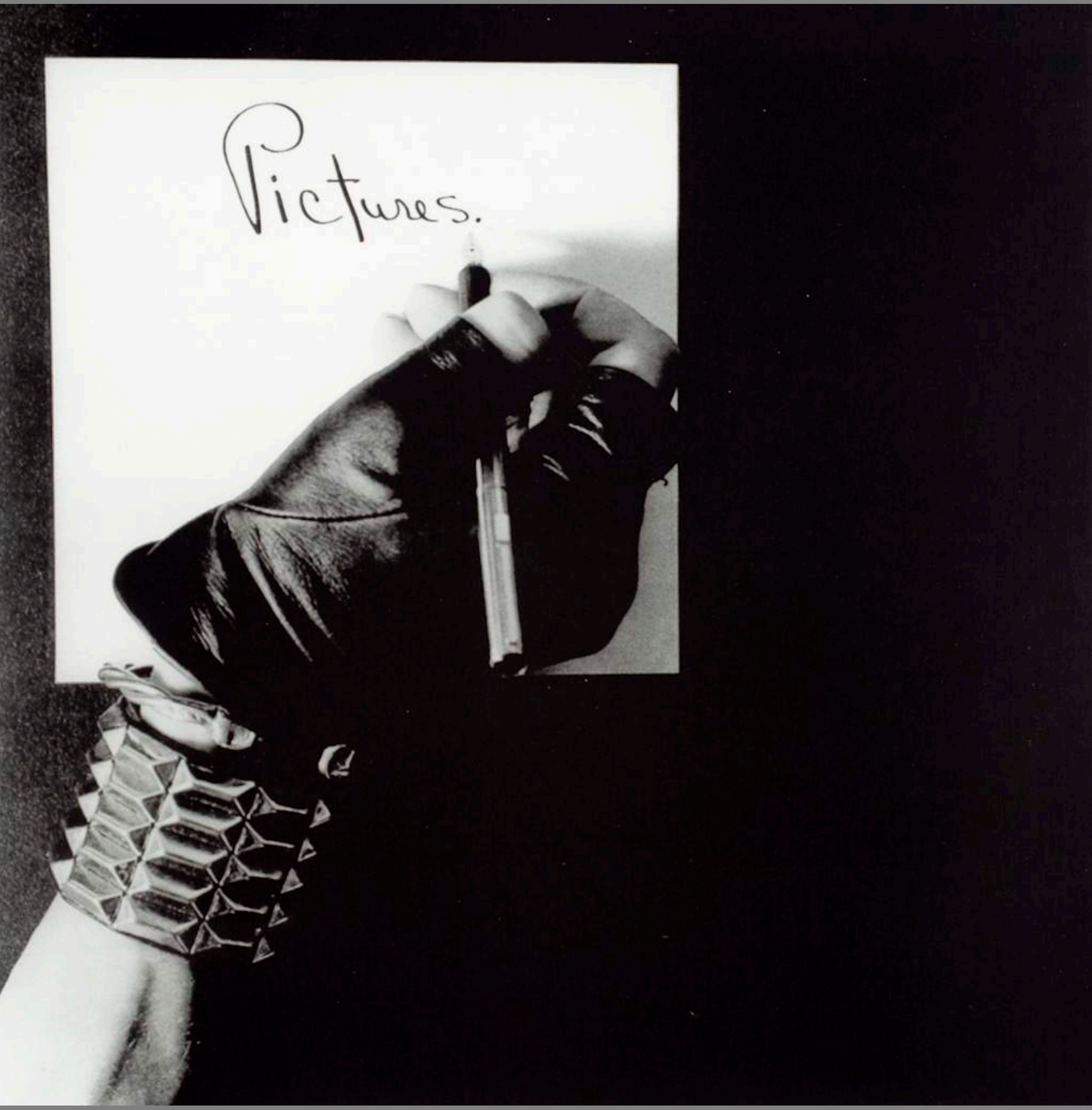

Robert
Mapplethorpe.
*Pictures/Self-
Portrait*
1977.



Robert
Mapplethorpe.
Thomas, 1987.



Robert
Mapplethorpe.
Thomas, 1987.

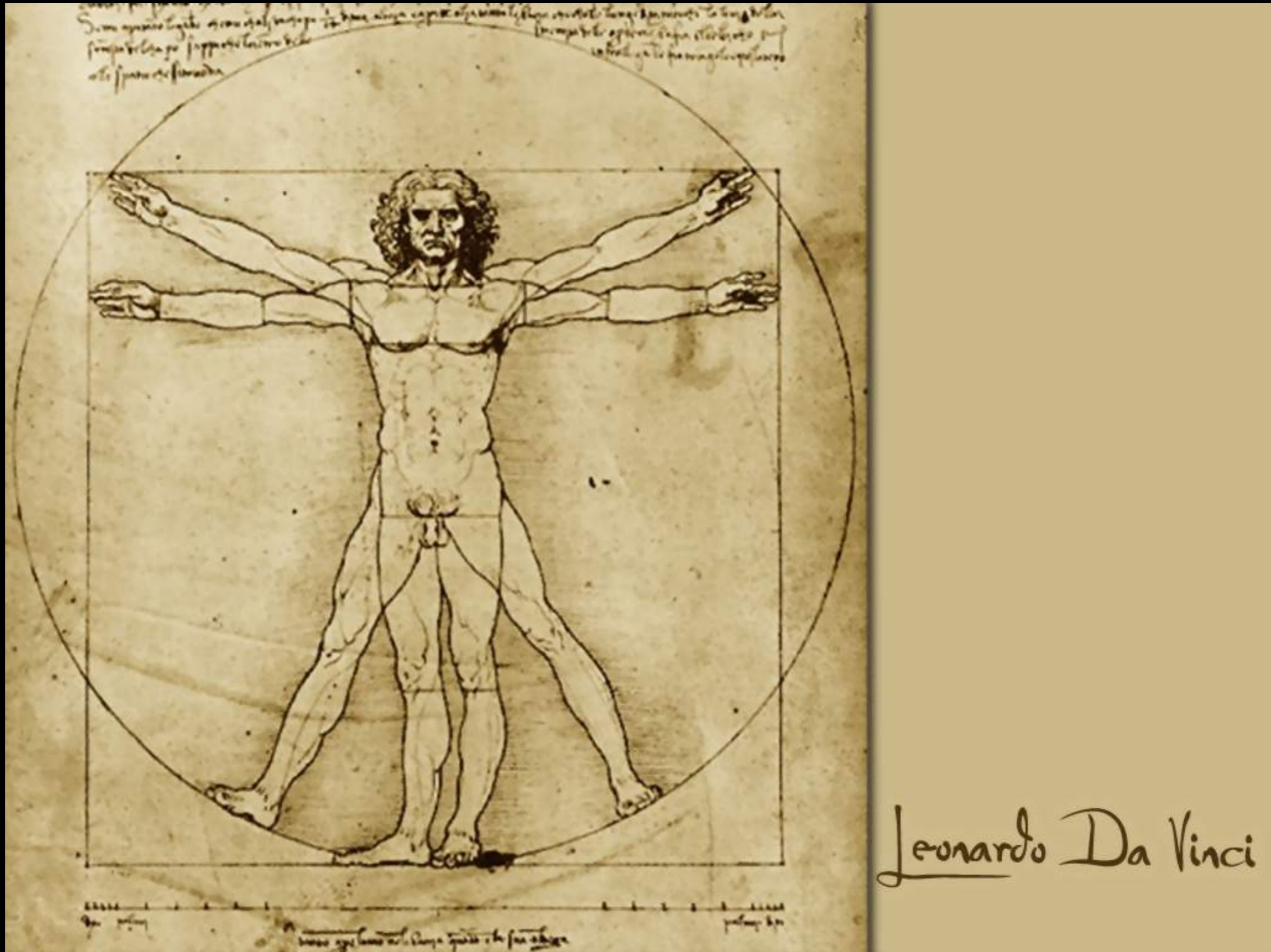

Leonardo Da Vinci

Leonardo Da Vinci. *Vitruvian Man*, 1845.

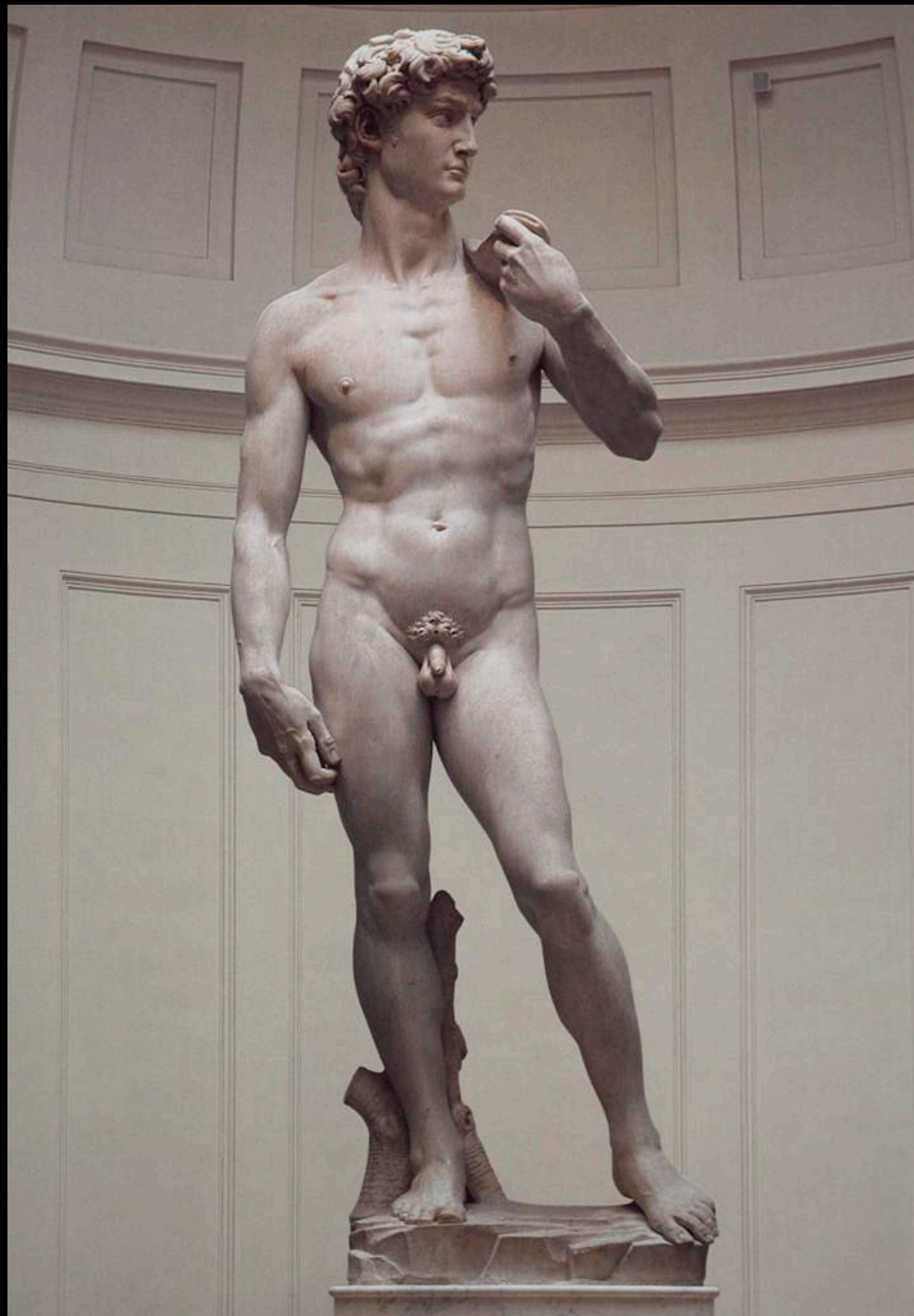

Michelangelo.
David,
1501-1504.



Robert
Mapplethorpe.
*Ken, Lydia
and
Tyler
1985.*

Robert
Mapplethorpe.
Chest,
1988





Robert
Mapplethorpe.
Lisa Lyon,
1981.

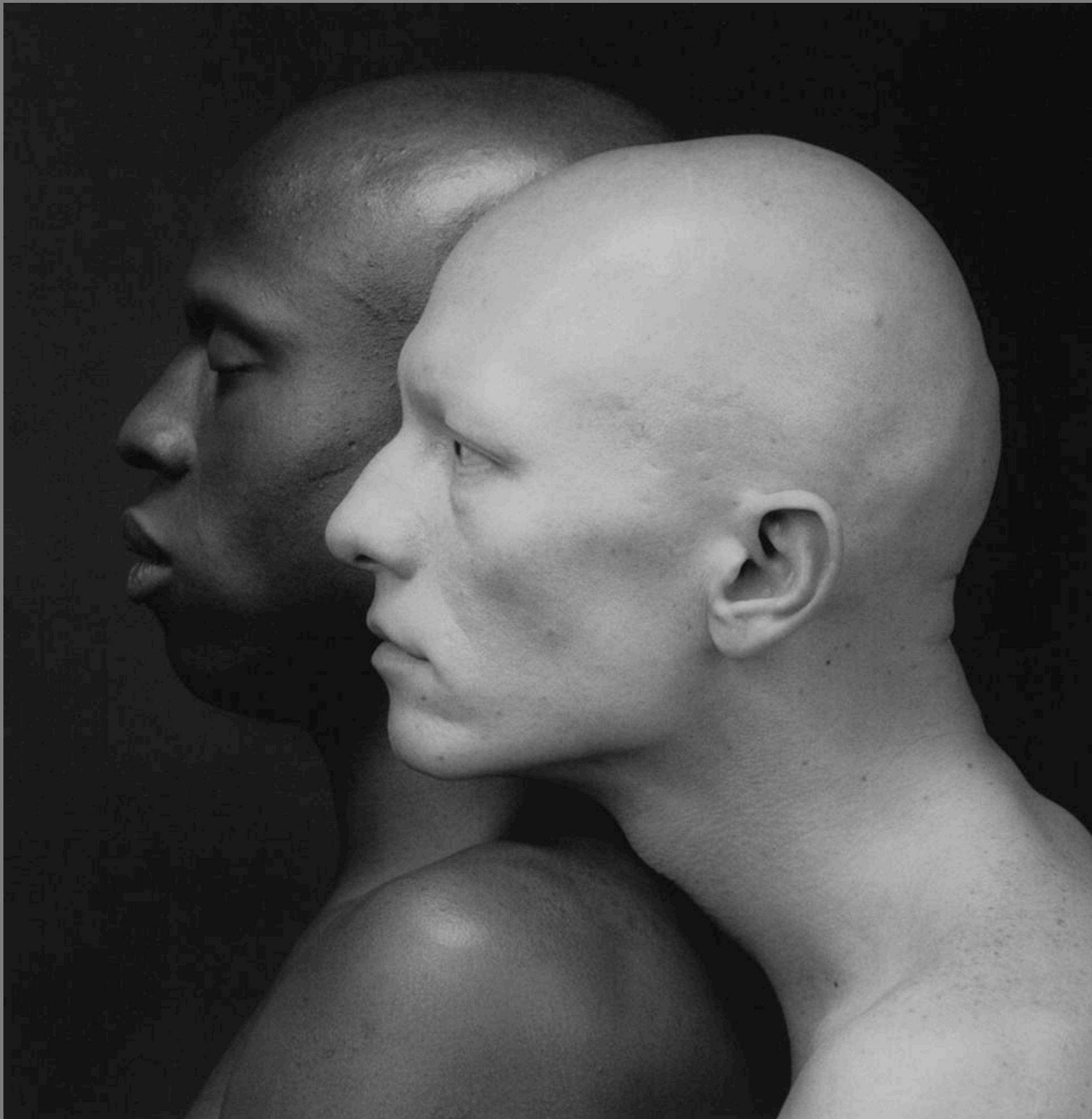

Robert
Mapplethorpe.
Ken Moody
and
Robert Sherman,
1984.

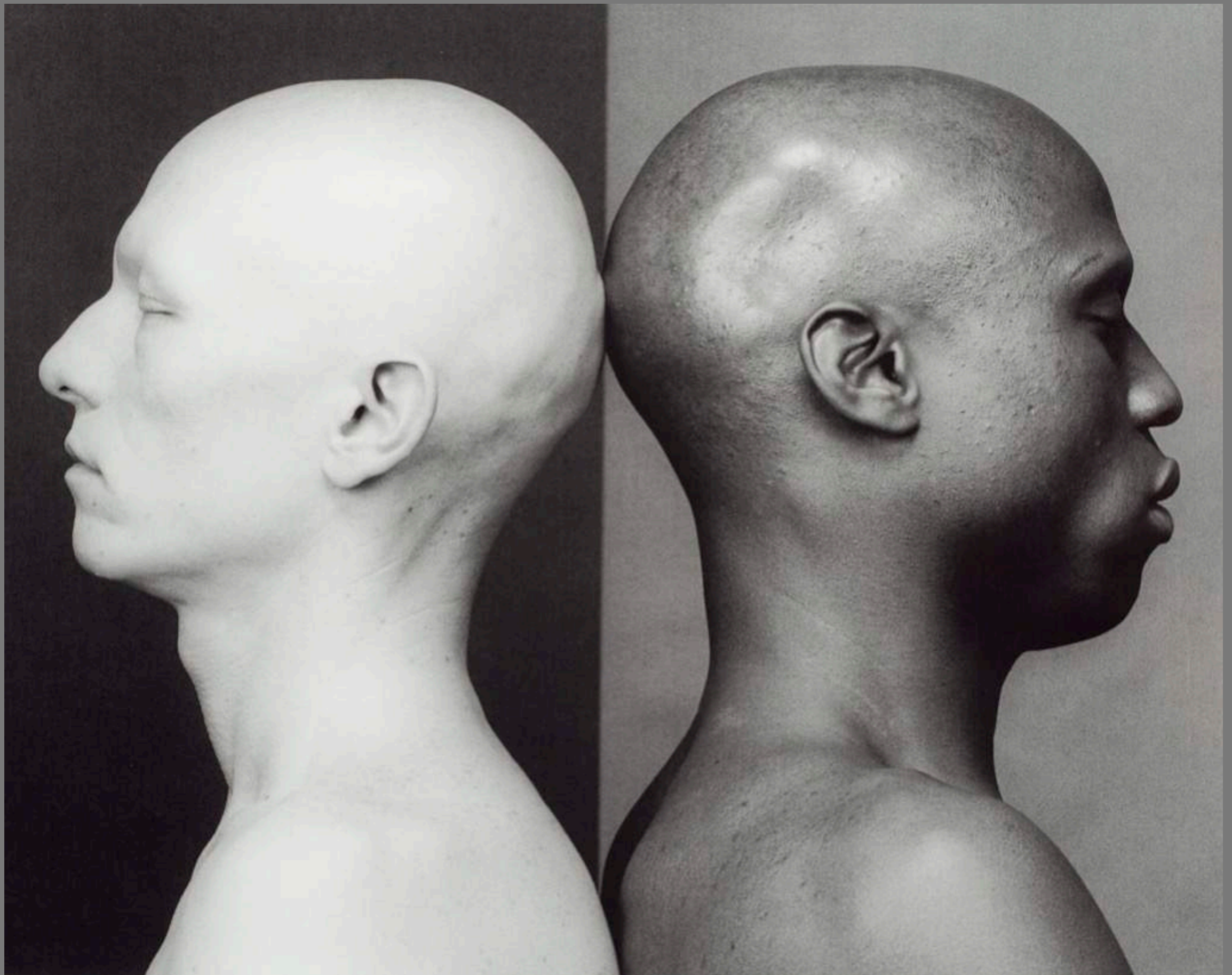

Robert Mapplethorpe. *Ken Moody and Robert Sherman 1984.*



Robert
Mapplethorpe.
*Phillip
Prioleau, 1982.*



Robert Mapplethorpe.
White Gauze,
1984.



Robert
Mapplethorpe.
White Gauze,
1984.

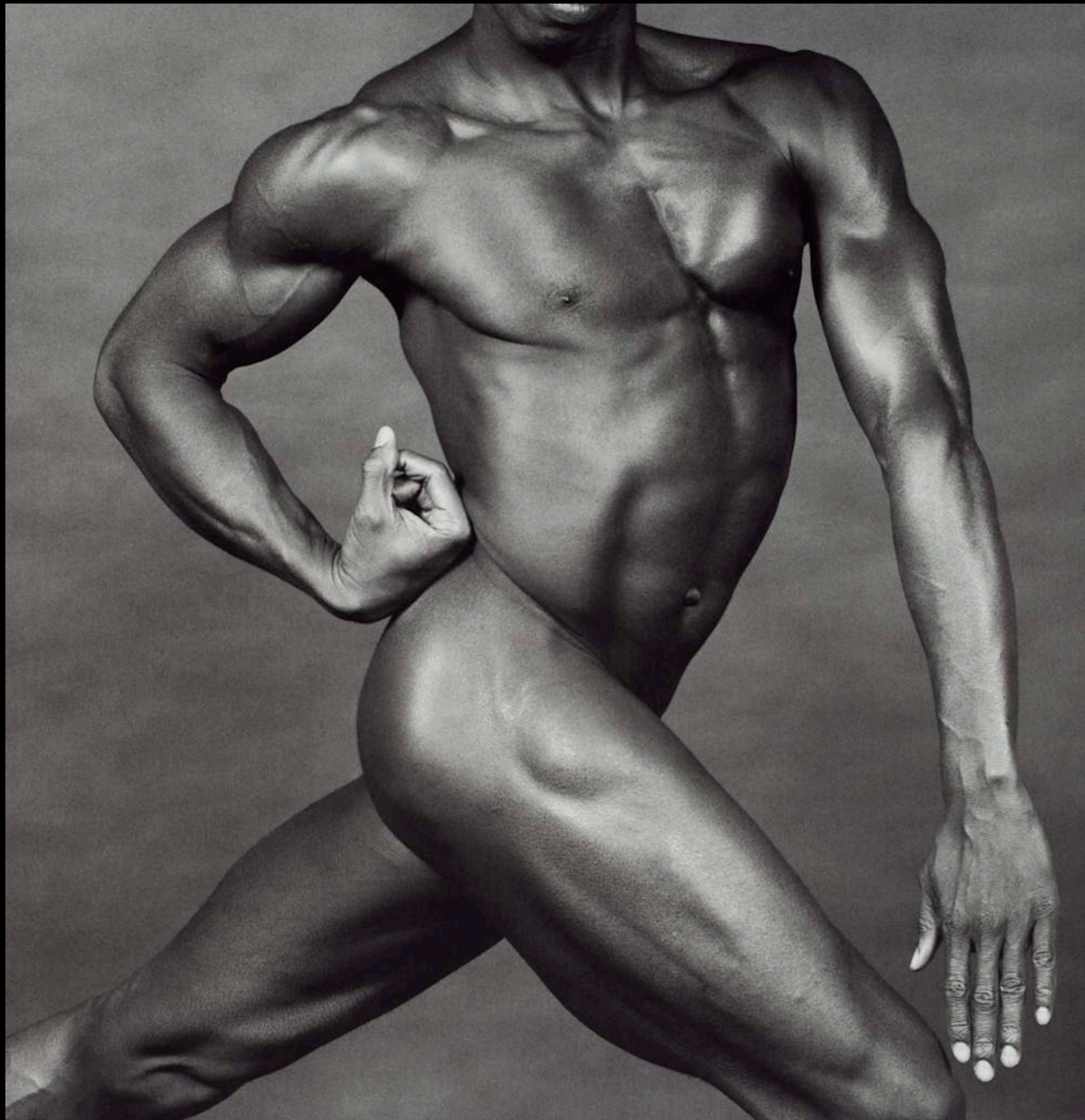

Robert
Mapplethorpe.
Derrick Cross,
1982.



Robert Mapplethorpe.
Wrestler
1989.



Giambologna.
*Rape of the Sabine
Women,*
1582.

Cindy Sherman



Cindy Sherman. *Untitled Film Stills*, 1977-1980.



Stills from scenes
with Audrey
Hepburn (above)
and Kim Novak
(below).





Cindy Sherman. *Untitled Film Stills*, 1977-1980.



Cindy Sherman. *Untitled Film Stills*, 1977-1980.



Cindy Sherman. *Untitled Film Stills*, 1977-1980.



Cindy Sherman. *Untitled Film Stills*, 1977-1980.



Cindy Sherman. *Untitled Film Stills*, 1977-1980.



Cindy Sherman. *Untitled Film Stills*, 1977-1980.



Cindy Sherman. *Untitled Film Stills*, 1977-1980.



Cindy Sherman. *Untitled Film Stills*, 1977-1980.



Cindy Sherman. *Untitled Film Stills*, 1977-1980.



Cindy Sherman. *Untitled Film Stills*, 1977-1980.



Cindy Sherman. *Untitled Film Stills*, 1977-1980.



Cindy Sherman. *Untitled Film Stills*, 1977-1980.





Cindy Sherman. *Untitled Film Stills*, 1977-1980.



Cindy Sherman. *Untitled Film Stills*, 1977-1980.



Cindy Sherman. *Untitled Film Stills*, 1977-1980.



Cindy Sherman. *Untitled Film Stills*, 1977-1980.



Cindy Sherman. *Untitled Film Stills*, 1977-1980.



Cindy Sherman. *Untitled Film Stills*, 1977-1980.



Cindy Sherman. *Untitled Film Stills*, 1977-1980.



Cindy Sherman. *Untitled Film Stills*, 1977-1980.



Cindy Sherman. *Untitled Film Stills*, 1977-1980.



Cindy Sherman. *Untitled Film Stills*, 1977-1980.



Cindy Sherman. *Untitled Film Stills*, 1977-1980.



Cindy Sherman. *Untitled Film Stills*, 1977-1980.



Cindy Sherman. *Untitled Film Stills*, 1977-1980.

Catherine Opie

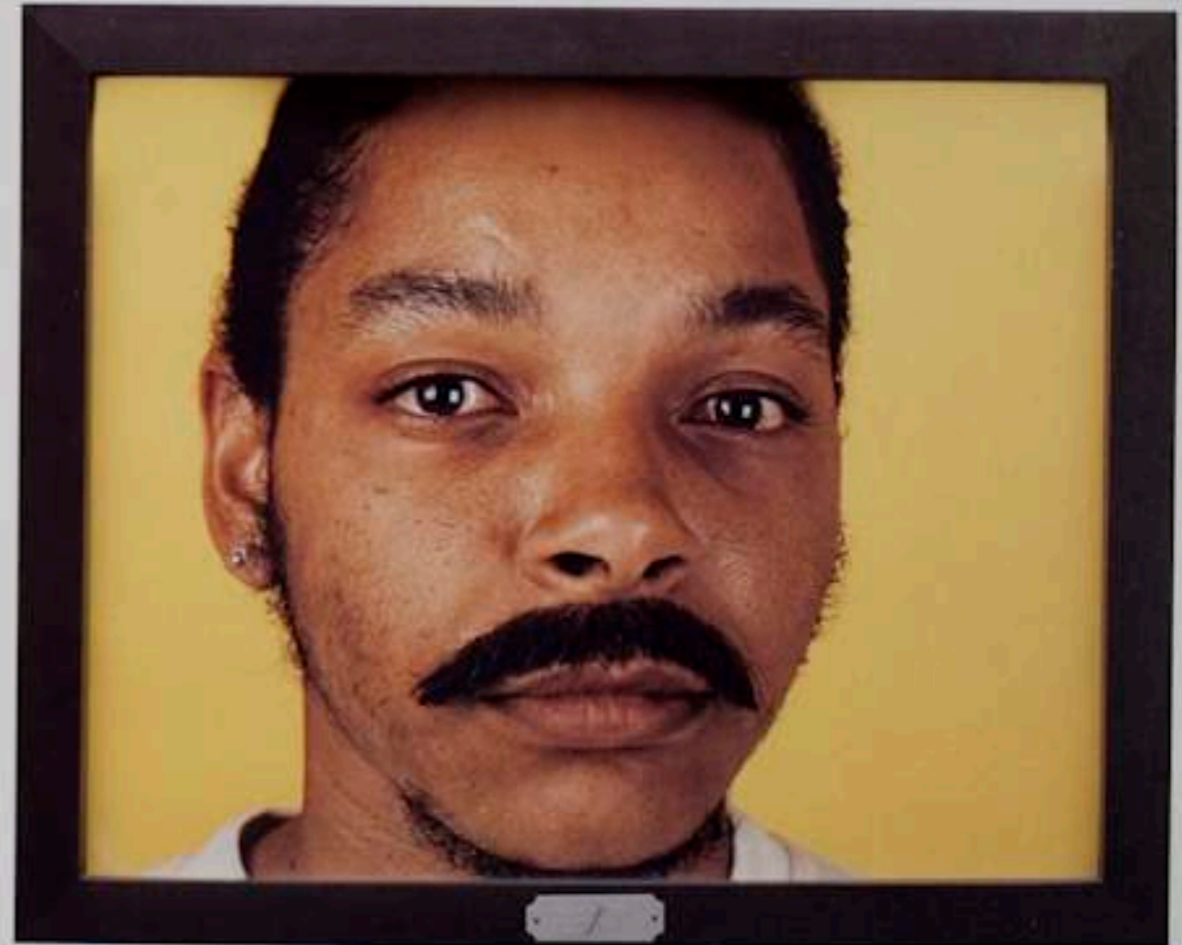
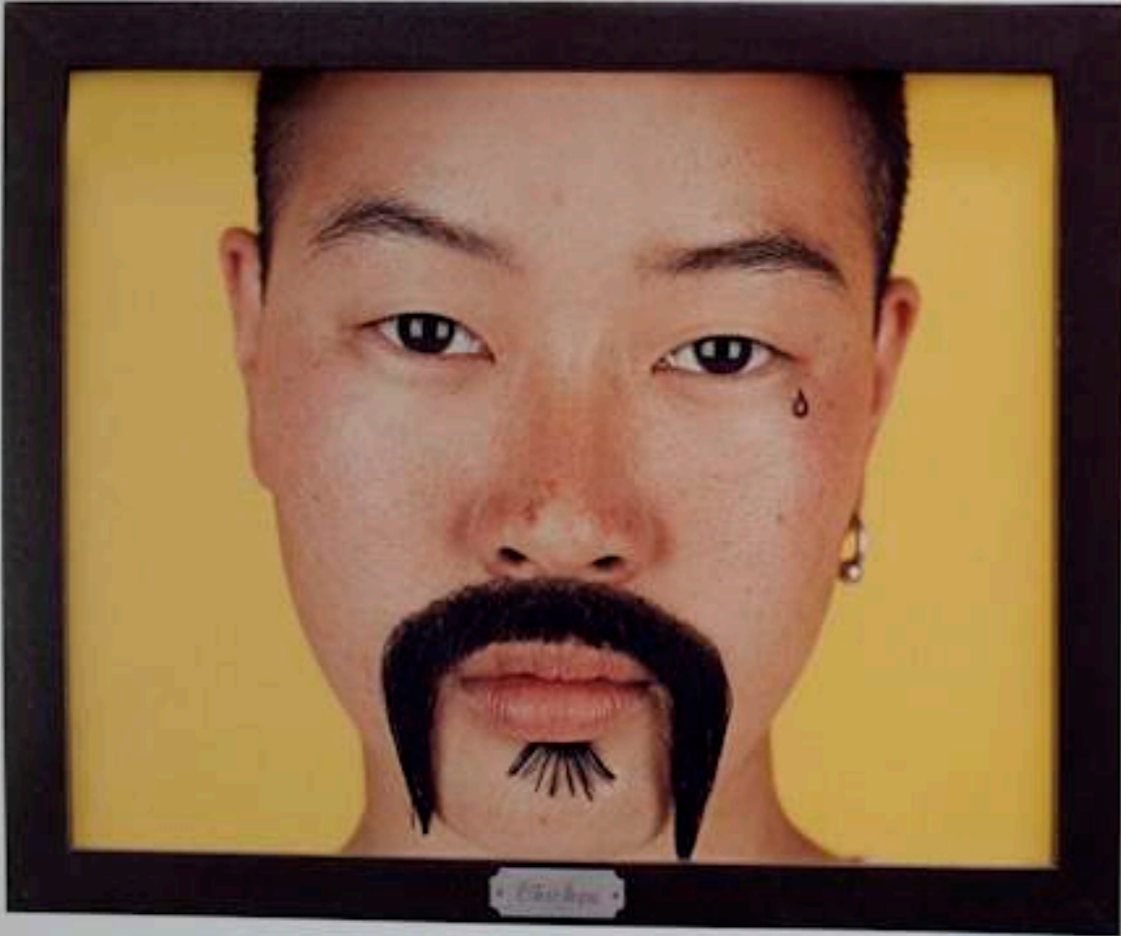

Catherine Opie. *Chicken and J*, 1991.

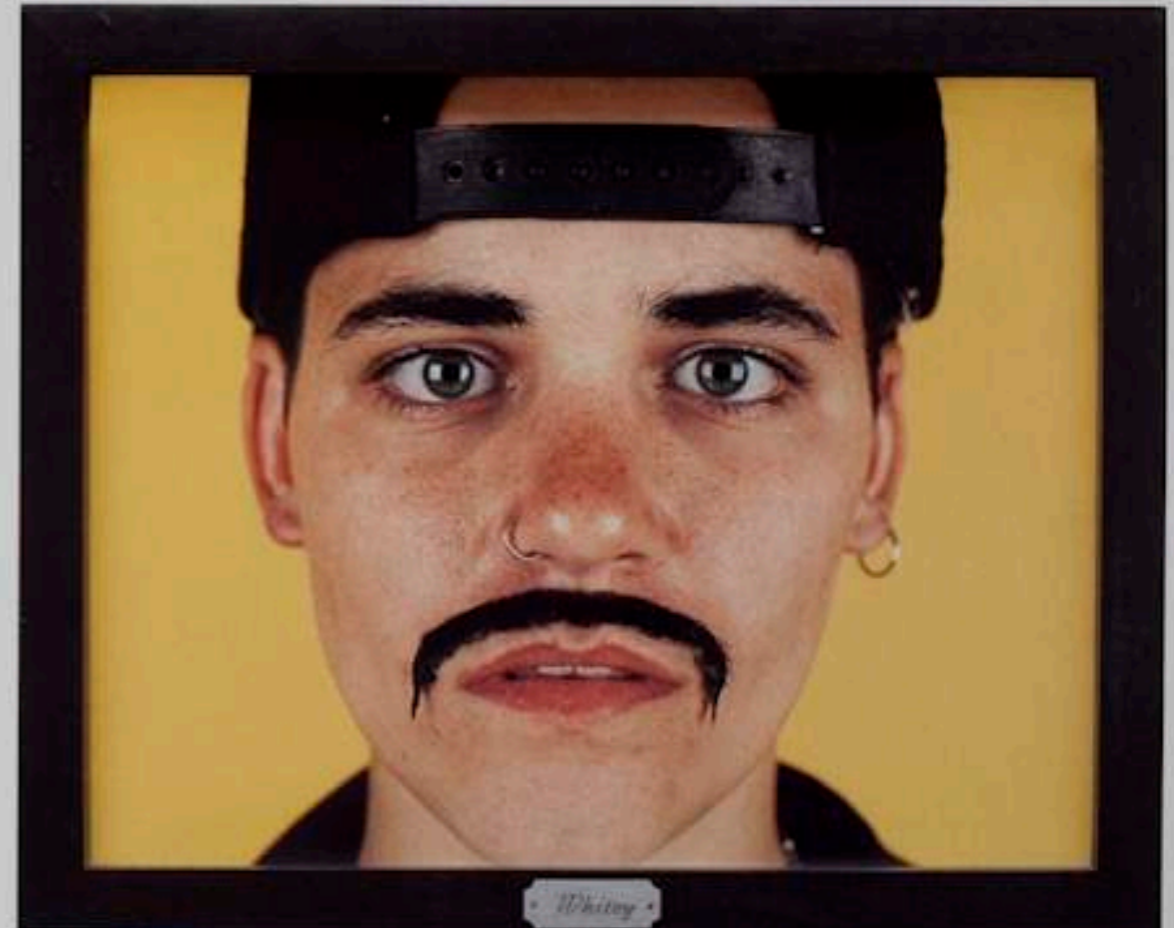

Catherine Opie. *Ingin and Whitey*, 1991.



Catherine Opie. *Luigi and Wolfe*, 1991.



Catherine Opie.
Mike and Sky,
1993.



Catherine Opie.
Pig Pen,
1993.



Catherine Opie.
Daddy Irwin and Mark,
1994.

Catherine Opie.
Richard,
1994.

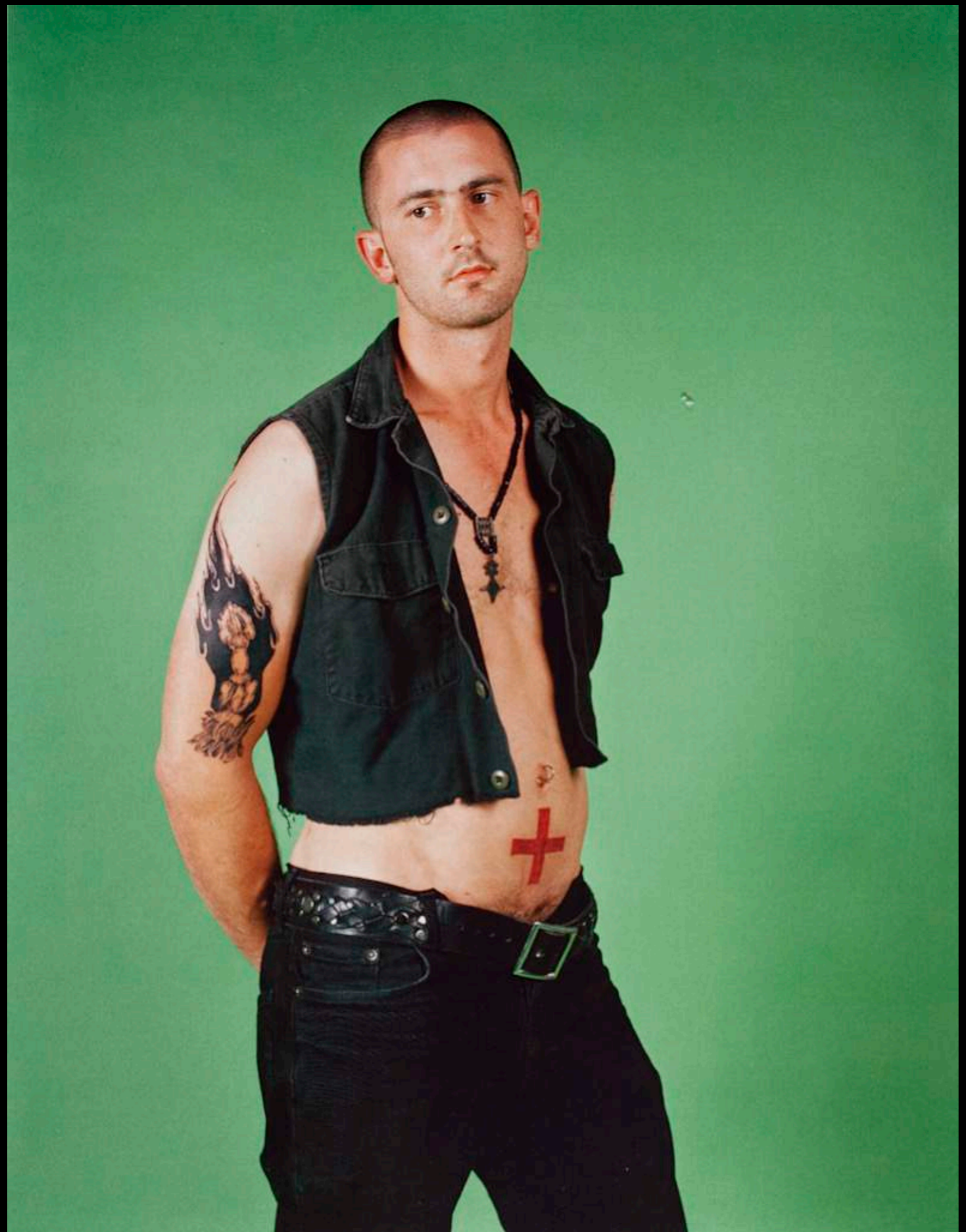

Catherine Opie.
Justin Bond,
1993.



Catherine Opie.
Dyke,
1993.





Catherine Opie.
Self-Portrait/Pervert,
1994.



Catherine Opie.
*Self-
Portrait/Cutting,*
1993.



Catherine Opie.
*Self-
Portrait/Nursing,*
2004.





Catherine Opie. Flipper, Tanya, Chloe and Harriet, San Francisco, CA, 1995.



Catherine Opie. *Joanne, Betsy and Olivia, Bayside, New York, 1998.*



Catherine Opie. Kristopher and Clara, Tulsa, Oklahoma, 1998.



Catherine Opie. *Deb and Pattie, New York, New York, 1998.*



Catherine Opie. *Norma and Eyenga, Minneapolis, Minnesota, 1998.*



Catherine Opie. *Tammy Rae and Kaia, Durham, North Carolina, 1998.*



Catherine Opie. *Miggi and Ilene, Los Angeles, CA, 1995.*



Catherine Opie. *Melissa and Lake*, Durham, North Carolina, 1998.

Yasumasa Morimura

Yasumasa Morimura.
Mona Lisa in Its Origin,
1998.

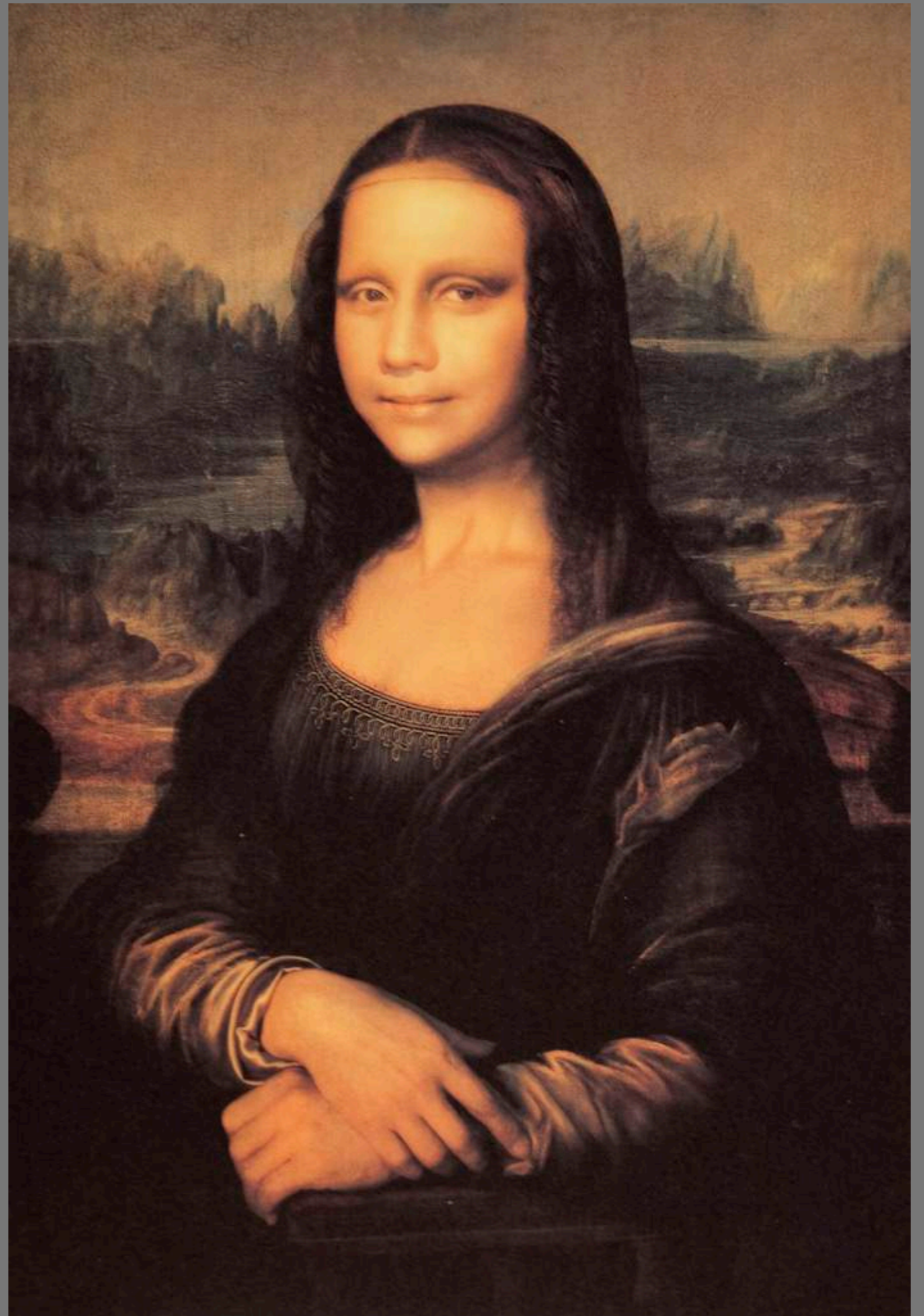



Yasumasa Morimura. *Bodegón (Birds)*, 1992.



Yasumasa Morimura.
Portrait (Six Brides),
1991.



Yasumasa Morimura.
Face Study VI
1994.



Yasumasa Morimura.
Face Study III, Face Study 11,
Face Study V, Face Study VII,
1994.



Yasumasa Morimura.
Self-Portrait in Yellow,
1658/1994.



Yasumasa Morimura.
Unfinished Self-Portrait,
1660/1994.



Yasumasa Morimura. *Portrait (Nine Faces)*, 1990.



Yasumasa Morimura. *Portrait (Futago)*, 1990.



Edouard Manet. *Olympia*, 1863.



Yasumasa Morimura. *Daughter of Art History (Theater A)*, 1990.



Edouard Manet. *Bar at the Folies Bergère*, 1882.



Yasumasa Morimura.
Portrait (van Gogh)
1985.



Vincent Van Gogh.
*Self-Portrait with
Bandaged Ear,*
1889.



Yasumasa Morimura.
Singing Sunflowers,
1998.



Yasumasa Morimura.
*An Inner Dialogue
with Frida Kahlo
(Hand-Shaped Earring)*
2001.



Frida Kahlo.
Self-Portrait,
1940.



Yasumasa Morimura.
Portrait (Fan), 1991.



Yasumasa Morimura.
Daughter of Art History
(*Princess A*), 1990.

Yasumasa Morimura.
Bodégon
(Pears with Noses),
1992.



Works Cited:

- Blessing, Jennifer. Rrose is a Rrose is a Rrose: Gender Performance in Photography. Guggenheim Museum Publications: New York, 1997.
- Blessing, Jennifer and Nat Trotman, eds. Catherine Opie: American Photographer. Guggenheim Museum Publications: New York, 2008.
- Doy Gen. Claude Cahun: A Sensual Politics of Photography. L. B. Tauris and Co: London, 2007.
- Falletti, Franca and Jonathan Nelson, eds. Robert Mapplethorpe: Perfection in Form. teNeues Publishing Group: Italy, 2009.
- Fox, Suzanne G. ed. Role Models: Feminine Identity in Contemporary American Photography. Scala Publishers Limited, London. 2008.
- McShine, Kynaston, ed. Andy Warhol: A Retrospective. Museum of Modern Art: New York, 1989.
- Morimura, Yasumasa. Daughter of Art History. Aperture Corporation, Inc: New York, 2003.
- Sherman, Cindy. The Complete Untitled Film Stills. The Museum of Modern Art: New York, 2003.

